ProbeChem®
Expedite Your Scientific Research

Certificate of Analysis

WWW.PROBECHEM.COM

Global Supplier of Chemical Probes, Inhibitors & Agonists.

Product Name : Gilteritinib
Cat. No. : PC-43033
CAS No. : 1254053-43-4
Batch No. : PC-4303301
Chemical Name : 2-Pyrazinecarboxamide, 6-ethyl-3-[[3-methoxy-4-[4-(4-methyl-1-piperazinyl)-1-piperidinyl]phenyl]amino]-5-[(tetrahydro-2H-pyran-4-yl)amino]-

PHYSICAL AND CHEMICAL PROPERTIES

Molecular Weight : 552.7115
Molecular Formula : $C_{29}H_{44}N_8O_3$
Storage : Powder -20°C 3 years
4°C 2 years
In solvent -80°C 6 months
-20°C 1 month
Chemical Structure :

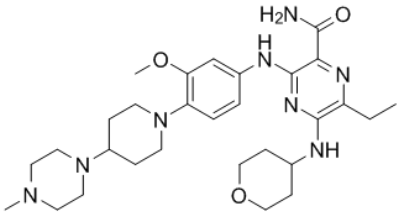

ANALYTICAL DATA

Appearance : Solid powder
^{1}H NMR Spectrum : Consistent with
HPLC : Consistent with
NP : Consistent with
Purity (HPLC) : >98%
Conclusion : The product has been tested and complies with the given specifications.

Caution: Product has not been fully validated for medical applications. Lab Use Only!

E-mail: tech@probechem.com